Diagramm der Windrichtungshäufigkeit

Windstillen: 18%
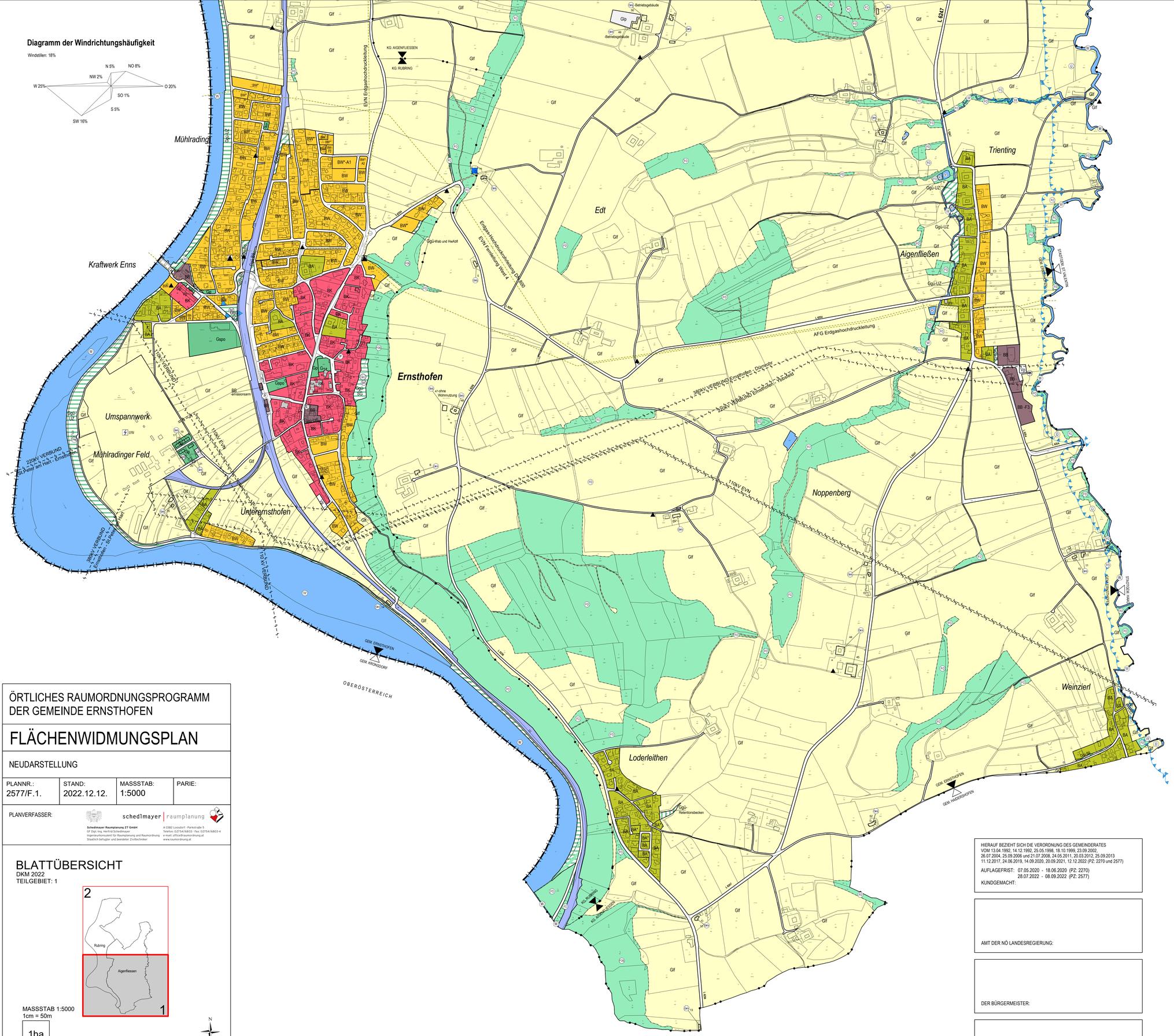
N 5% · NO 8% · NW 2% · W 25% · O 20% · SO 1% · S 5% · SW 16%